

Area	Area	Area
100.00	100.00	100.00
100.00	100.00	100.00
100.00	100.00	100.00
100.00	100.00	100.00
100.00	100.00	100.00
100.00	100.00	100.00
100.00	100.00	100.00
100.00	100.00	100.00
100.00	100.00	100.00
100.00	100.00	100.00
100.00	100.00	100.00
100.00	100.00	100.00

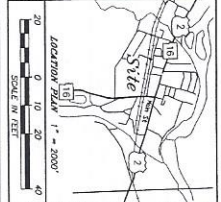

**YORK LAND SERVICES, LLC**  
RiverSide Courtyards, 3 Twelfth Street  
Berlin, New Hampshire 03570 - (603) 92-7282  
Minor Lot Line Adjustment Between Properties of  
**RICHARD L. POLUN, TRUSTEE OF THE  
RICHARD L. POLUN REVOCABLE TRUST**  
Tax Map 03 Lot 9  
**TOWN OF GORHAM**  
Tax Map 03 Lot 10  
Exchange Street, Gorham, New Hampshire  
1. Plan No. 2010/001 6/27/2011 02:00:00 AM 10/27/2011 02:00:00 AM  
DESIGNER & REVIEWER: SEPTIMUS L. 2021 21-013

PROPOSED BY: CORNELL IN PLANNING BOARD  
DATE: \_\_\_\_\_

- NOTES:
1. ZONING: RESIDENTIAL, C-1, COMMERCIAL, V - COMMERCIAL, CONDUCT OUTDOOR SERVICE.
  2. CORNER BUILDING STRUCTURE: 7/10-11'.
  3. EXISTING LOT LINE ADJUSTMENT: 7/10-11'.
  4. EXISTING LOT LINE ADJUSTMENT: 7/10-11'.
  5. EXISTING LOT LINE ADJUSTMENT: 7/10-11'.
  6. EXISTING LOT LINE ADJUSTMENT: 7/10-11'.
  7. EXISTING LOT LINE ADJUSTMENT: 7/10-11'.
- DETAILED REFERENCES:
1. PLAN NO. 2010/001 FOR TOWN OF GORHAM (MAYNARD) PART OF GORHAM STREET (LOT 10) AND (LOT 9).
  2. PLAN NO. 2010/001 FOR TOWN OF GORHAM (MAYNARD) PART OF GORHAM STREET (LOT 10) AND (LOT 9).
  3. PLAN NO. 2010/001 FOR TOWN OF GORHAM (MAYNARD) PART OF GORHAM STREET (LOT 10) AND (LOT 9).
  4. PLAN NO. 2010/001 FOR TOWN OF GORHAM (MAYNARD) PART OF GORHAM STREET (LOT 10) AND (LOT 9).
  5. PLAN NO. 2010/001 FOR TOWN OF GORHAM (MAYNARD) PART OF GORHAM STREET (LOT 10) AND (LOT 9).
  6. PLAN NO. 2010/001 FOR TOWN OF GORHAM (MAYNARD) PART OF GORHAM STREET (LOT 10) AND (LOT 9).
  7. PLAN NO. 2010/001 FOR TOWN OF GORHAM (MAYNARD) PART OF GORHAM STREET (LOT 10) AND (LOT 9).
  8. PLAN NO. 2010/001 FOR TOWN OF GORHAM (MAYNARD) PART OF GORHAM STREET (LOT 10) AND (LOT 9).
  9. PLAN NO. 2010/001 FOR TOWN OF GORHAM (MAYNARD) PART OF GORHAM STREET (LOT 10) AND (LOT 9).
  10. PLAN NO. 2010/001 FOR TOWN OF GORHAM (MAYNARD) PART OF GORHAM STREET (LOT 10) AND (LOT 9).

preliminary only 8-11-21

Plan View  
Scale: 1" = 300'

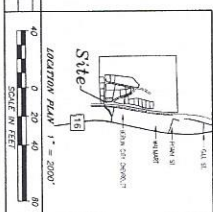
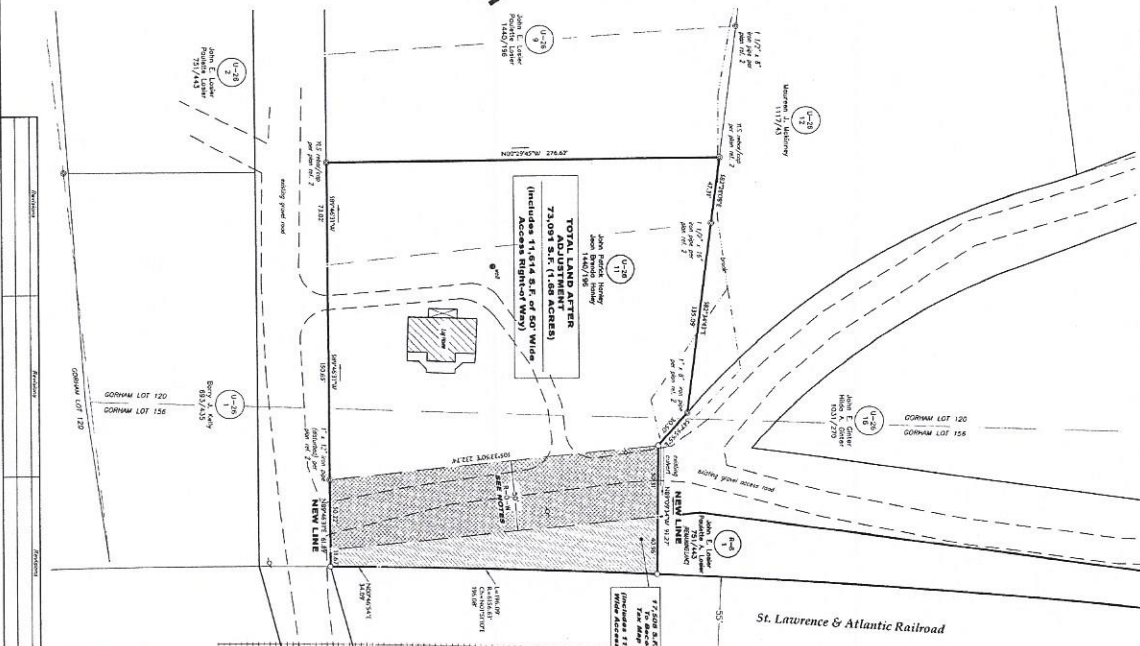
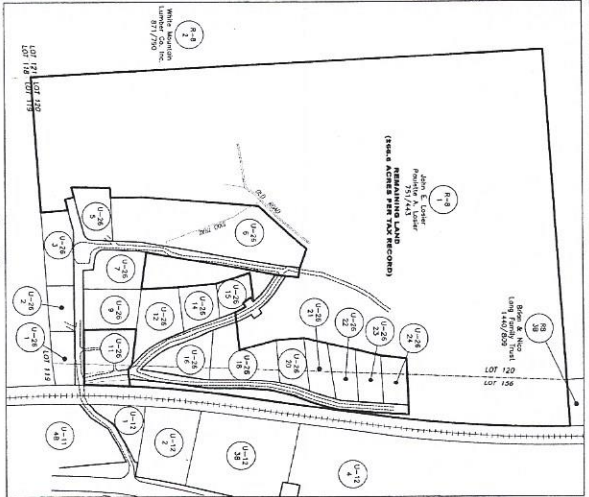

- NOTES:
1. NORTH IS NOW MAGNETIC. TRUE NORTH AND NORTH FOR PLAN REFERRED TO.
  2. LOTS 1-15, 18-21, 18-24, 19-1, 19-2, 19-3, 19-4, 19-5, 19-6, 19-7, 19-8, 19-9, 19-10, 19-11, 19-12, 19-13, 19-14, 19-15, 19-16, 19-17, 19-18, 19-19, 19-20, 19-21, 19-22, 19-23, 19-24, 19-25, 19-26, 19-27, 19-28, 19-29, 19-30, 19-31, 19-32, 19-33, 19-34, 19-35, 19-36, 19-37, 19-38, 19-39, 19-40, 19-41, 19-42, 19-43, 19-44, 19-45, 19-46, 19-47, 19-48, 19-49, 19-50, 19-51, 19-52, 19-53, 19-54, 19-55, 19-56, 19-57, 19-58, 19-59, 19-60, 19-61, 19-62, 19-63, 19-64, 19-65, 19-66, 19-67, 19-68, 19-69, 19-70, 19-71, 19-72, 19-73, 19-74, 19-75, 19-76, 19-77, 19-78, 19-79, 19-80, 19-81, 19-82, 19-83, 19-84, 19-85, 19-86, 19-87, 19-88, 19-89, 19-90, 19-91, 19-92, 19-93, 19-94, 19-95, 19-96, 19-97, 19-98, 19-99, 19-100, 19-101, 19-102, 19-103, 19-104, 19-105, 19-106, 19-107, 19-108, 19-109, 19-110, 19-111, 19-112, 19-113, 19-114, 19-115, 19-116, 19-117, 19-118, 19-119, 19-120, 19-121, 19-122, 19-123, 19-124, 19-125, 19-126, 19-127, 19-128, 19-129, 19-130, 19-131, 19-132, 19-133, 19-134, 19-135, 19-136, 19-137, 19-138, 19-139, 19-140, 19-141, 19-142, 19-143, 19-144, 19-145, 19-146, 19-147, 19-148, 19-149, 19-150, 19-151, 19-152, 19-153, 19-154, 19-155, 19-156, 19-157, 19-158, 19-159, 19-160, 19-161, 19-162, 19-163, 19-164, 19-165, 19-166, 19-167, 19-168, 19-169, 19-170, 19-171, 19-172, 19-173, 19-174, 19-175, 19-176, 19-177, 19-178, 19-179, 19-180, 19-181, 19-182, 19-183, 19-184, 19-185, 19-186, 19-187, 19-188, 19-189, 19-190, 19-191, 19-192, 19-193, 19-194, 19-195, 19-196, 19-197, 19-198, 19-199, 19-200.
  3. ZONING DISTRICT: R-1 (RESIDENTIAL SINGLE-FAMILY).
  4. THE SUBDIVISION MAPS AND PLANS FOR THIS PROPERTY ARE SUBJECT TO THE REVIEW AND APPROVAL OF THE STATE ENGINEERING BOARD. THE SUBDIVISION MAPS AND PLANS ARE SUBJECT TO THE REVIEW AND APPROVAL OF THE STATE ENGINEERING BOARD.
  5. THE SUBDIVISION MAPS AND PLANS FOR THIS PROPERTY ARE SUBJECT TO THE REVIEW AND APPROVAL OF THE STATE ENGINEERING BOARD.
  6. THE SUBDIVISION MAPS AND PLANS FOR THIS PROPERTY ARE SUBJECT TO THE REVIEW AND APPROVAL OF THE STATE ENGINEERING BOARD.
  7. THE SUBDIVISION MAPS AND PLANS FOR THIS PROPERTY ARE SUBJECT TO THE REVIEW AND APPROVAL OF THE STATE ENGINEERING BOARD.
  8. THE SUBDIVISION MAPS AND PLANS FOR THIS PROPERTY ARE SUBJECT TO THE REVIEW AND APPROVAL OF THE STATE ENGINEERING BOARD.
  9. THE SUBDIVISION MAPS AND PLANS FOR THIS PROPERTY ARE SUBJECT TO THE REVIEW AND APPROVAL OF THE STATE ENGINEERING BOARD.
  10. THE SUBDIVISION MAPS AND PLANS FOR THIS PROPERTY ARE SUBJECT TO THE REVIEW AND APPROVAL OF THE STATE ENGINEERING BOARD.

**APPROVED BY CIVIL ENGINEERING**

DATE: \_\_\_\_\_

**SECOND CONSULT:**  
JOHN E. LLOYD & PAUL W. LLOYD  
CIVIL ENGINEERS  
100 N. 11th St., Suite 101  
Minneapolis, MN 55401

**FORK LAND SERVICES, LLC**  
RiverSide Courtyards, 3 Irving Street  
Burns, New Hampshire 03570  
Phone: (603) 251-1282

Site Location:  
John Patrick Hanley & Brenda Jean Hanley  
Tax Map B3 Lot 1  
Canaan, New Hampshire

**LEGEND:**

- 1. New
- 2. Existing
- 3. Proposed
- 4. Reserved
- 5. Other
- 6. Unknown

preliminary only 8-11-21